

MADISON COUNTY ROAD DEPARTMENT  
VEHICLE /EQUIPMENT ACCIDENT FORM

Contact Person: Helen Keller Phone: 601-855-5673

Date of Accident: 5/5/16

LOCATION OF ACCIDENT: Hwy 22, Flora, MS

TIME OF ACCIDENT: 10:30 a.m.

NARRATIVE REPORT/SUMMARY OF ACCIDENT:

CLAIMANT WAS APPROACHING TRACTOR DRIVER WHEN  
ROCKS WERE THROWN THAT HIT HER WINDSHIELD

Driver's Name: Lee Marcel DOB: \_\_\_\_\_  
Last Name, First Name MI M/D/Y

Driver's License No. \_\_\_\_\_ State: \_\_\_\_\_

Address: \_\_\_\_\_

Telephone Number: Office: \_\_\_\_\_ Home: \_\_\_\_\_

Check one: County Vehicle \_\_\_\_\_ County Equipment \_\_\_\_\_ Inventory Number T-19

Vehicle/Equipment Identification Number: \_\_\_\_\_

Year: \_\_\_\_\_ Make: \_\_\_\_\_ Model: \_\_\_\_\_

Description of Injuries, if any: \_\_\_\_\_

Damages to Your Vehicle: NONE

Authority Notified: N/A

Were Pictures Taken:  Yes  No

Officer's Name: \_\_\_\_\_ Report or File Number: \_\_\_\_\_

OTHER PERSON(S) INVOLVED

Name: Ernestine Jefferson DOB: \_\_\_\_\_

Address: 609 Kearney Park Rd, Flora, MS 39071

Driver's License Number: \_\_\_\_\_

Work #: \_\_\_\_\_ Home # \_\_\_\_\_ Other # 601-573-6229

VEHICLE INVOLVED

Is this a county vehicle/piece of equipment? \_\_\_\_\_ yes \_\_\_\_\_ no

Vehicle Identification Number: \_\_\_\_\_ Lic. Plate Number: \_\_\_\_\_

Year: 2001 Make: Ford Model: Windstar

Description of Injuries, if any: \_\_\_\_\_

Damages to Vehicle: CRACKED WINDSHIELD ON LEFT SIDE

Injuries: NONE Nature: NONE Fatality: NONE

Hospital: N/A City: N/A State: N/A

Vehicles Towed: N/A

Tommie Thompson  
Immediate Supervisor Department Head

Note: This was witnessed by Tommie Thompson, the mowing crew leader.

MID STATE GLASS  
210 HWY 80 EAST  
Clinton, MS 39056

Copy 1

PH:601-925-0200 FAX:601-925-0258

Federal Tax ID. 640390367

P/O#:  
Taken By:  
Installer:

Cust State Tax ID:  
Cust Fed Tax ID:  
Ship Via:

Quote: Q000502  
Date: 5/9/2016

SalesRep:

Adv. Code:

Bill To: CASH

Sold To: CASH

CASH

CASH

Vehicle Information

Make: Ford

Model Style: Windstar Mini Van

Year: 2001

Odometer:

VIN:

License:

Qty	Part Number	Description	List	Sell	Total
1	DW01267GBYNCOM	Windshield-(W/Break-Away Bracket,Solar Controlled)	*\$185.00	\$185.00	\$185.00
1	HAH000004	Adhesive-(2.0,Urethane,Dam,Primer)	\$0.00	\$0.00	\$0.00

\* Indicates Non-NAGS List Price

ATT HELLEN KELLER

EARNESTINE

Sub Total: \$185.00

Tax: \$14.80

Total: \$199.80





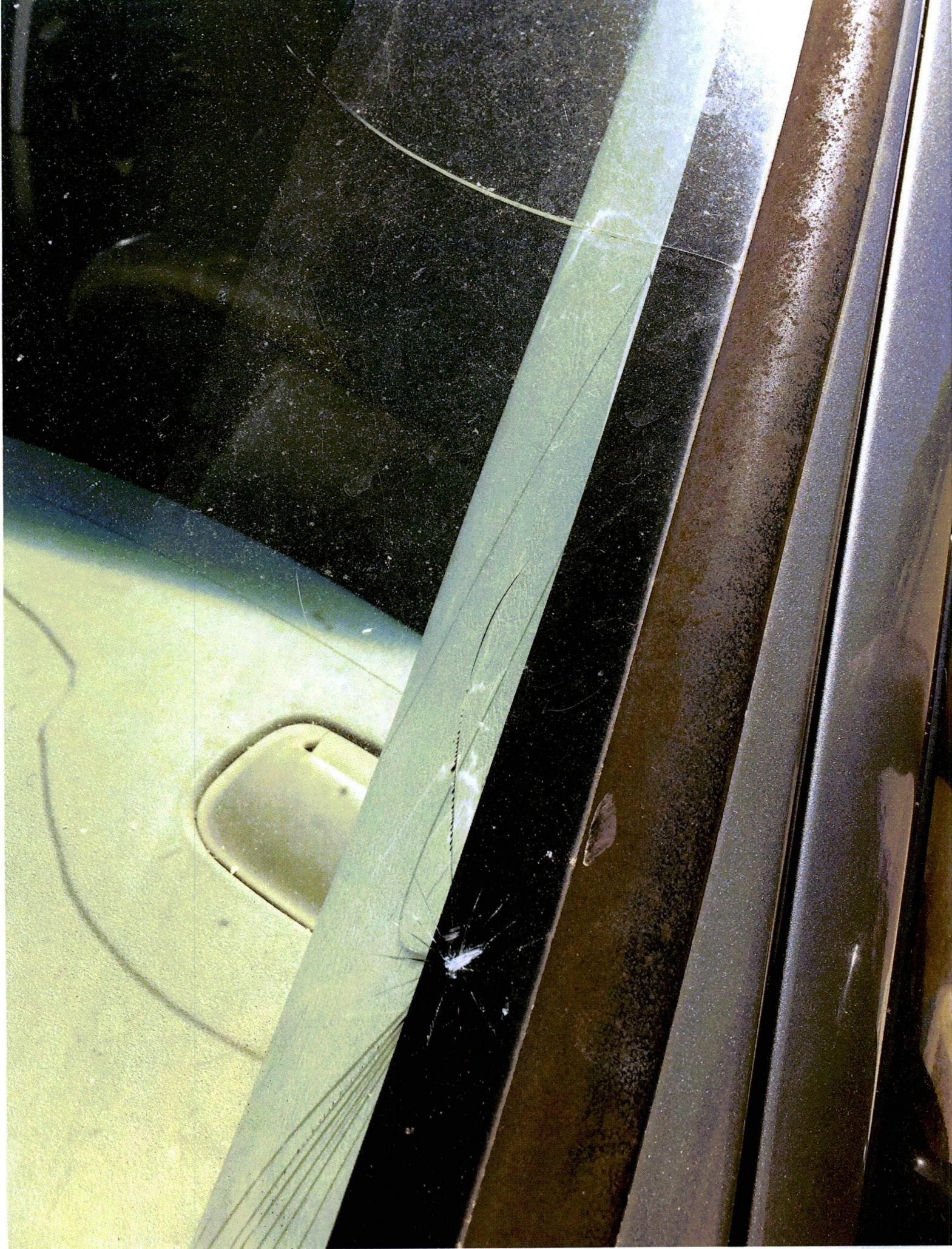



FA 603-859-5857

Please forward check to



527 SPRING HILL DRIVE • MADISON, MS 39110  
LAKELAND 932-5546 NORTH JACKSON 957-7867  
MADISON 853-8778 CLINTON 924-9932  
TAX IDENTIFICATION 64-0945282

Insured Helen Kauer  
Address \_\_\_\_\_  
Phone (W) \_\_\_\_\_ (H) \_\_\_\_\_

Ins. Company \_\_\_\_\_  
Agent \_\_\_\_\_  
Address \_\_\_\_\_  
Phone \_\_\_\_\_  
Policy # \_\_\_\_\_  
Claim # \_\_\_\_\_  
Date of Loss \_\_\_\_\_

01 Make FORD  
WINDSTAR Color \_\_\_\_\_  
VIN \_\_\_\_\_

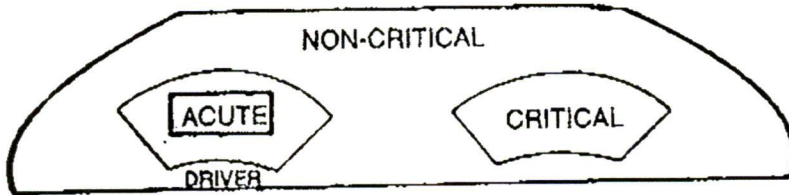

**INVOICE**

Qty	Description	Price
1	Dw 1257	169.90
	Tax	11.83
	<b>TOTAL</b>	<b>181.73</b>

I acknowledge receipt of the goods and services requested. I authorize my insurance, fleet, or leasing company to pay OMEGA AUTO GLASS. I agree to pay any portion not covered by my insurance, fleet, or leasing company.

5/10/16

Signature